

SECOND FLOOR

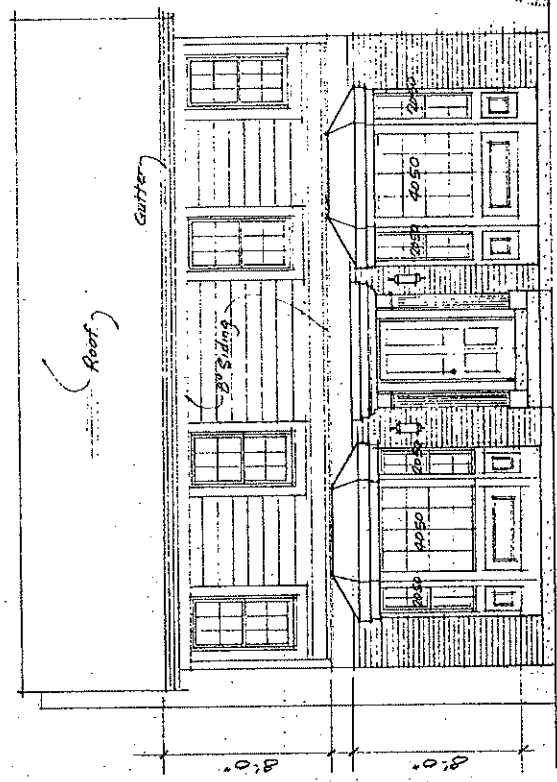

FRONT ELEVATION

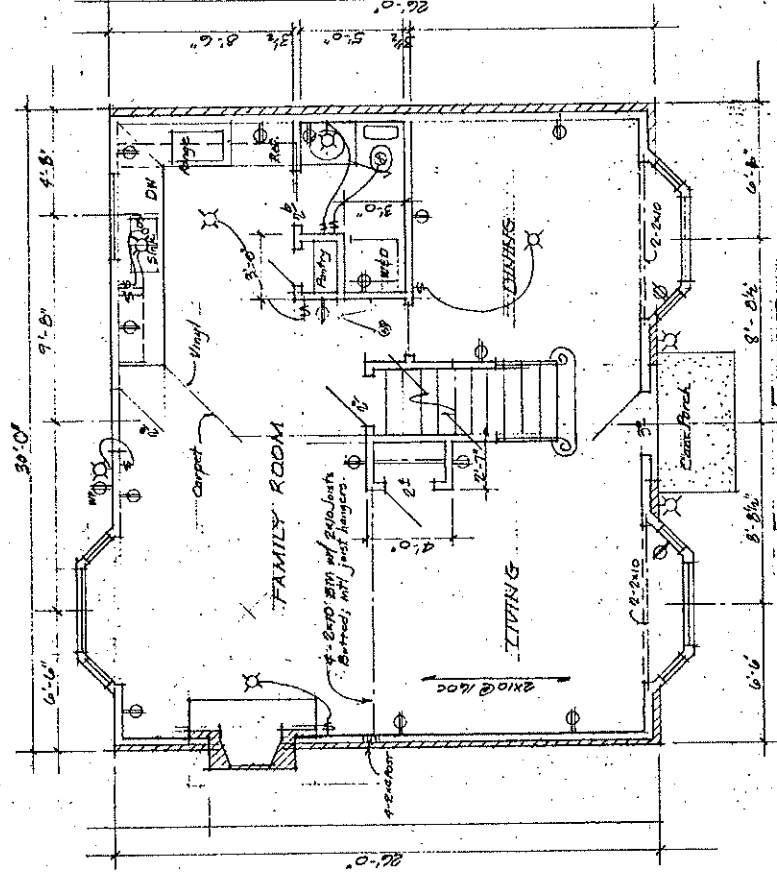

FIRST FLOOR

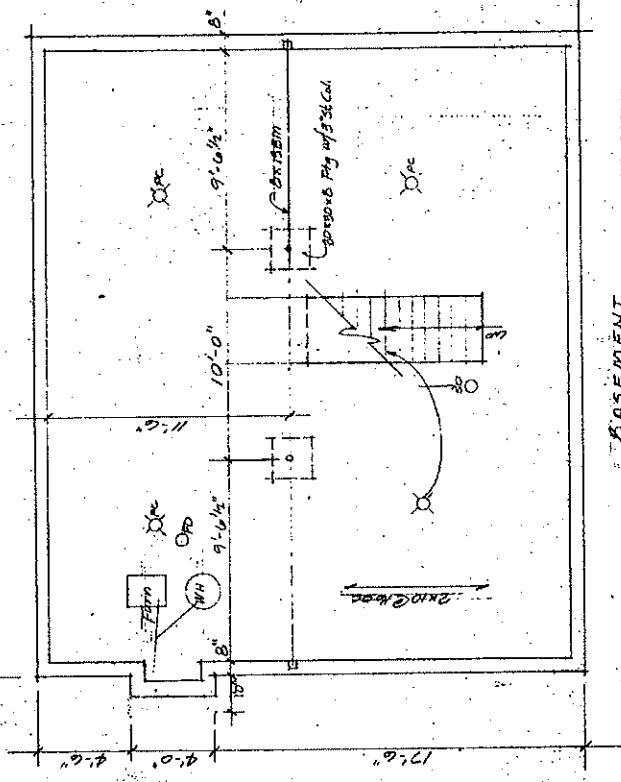

BASEMENT

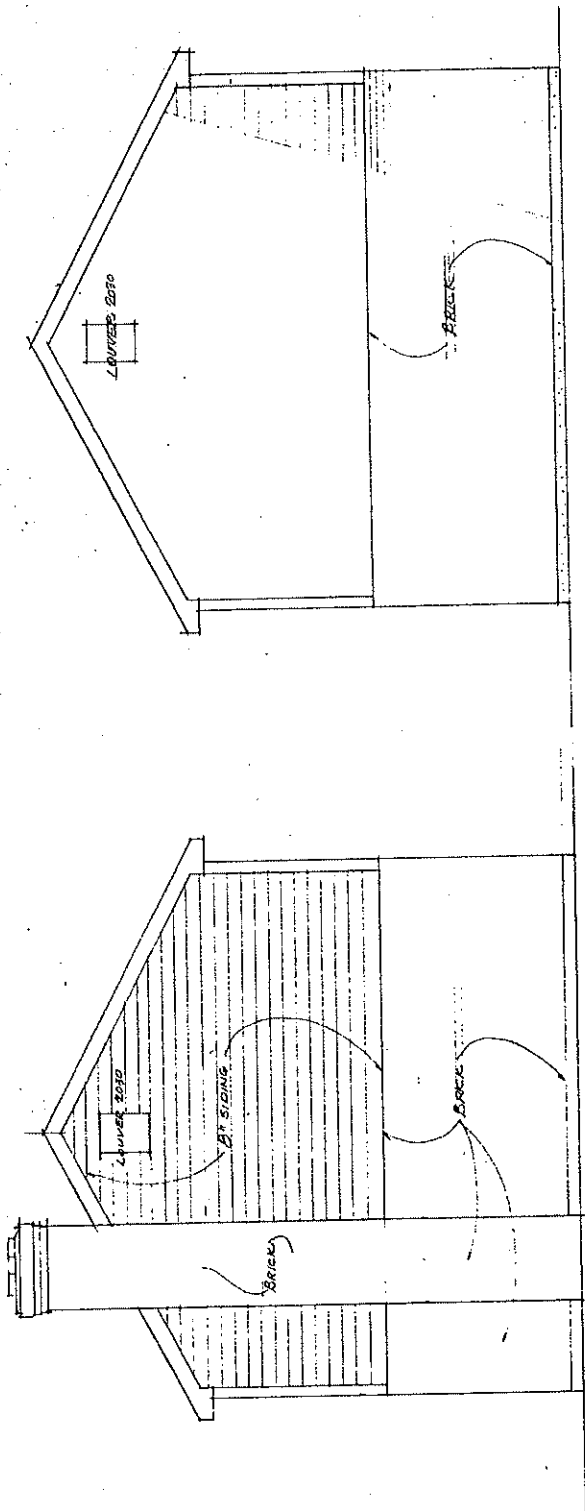

RIGHT ELEVATION

LEFT ELEVATION

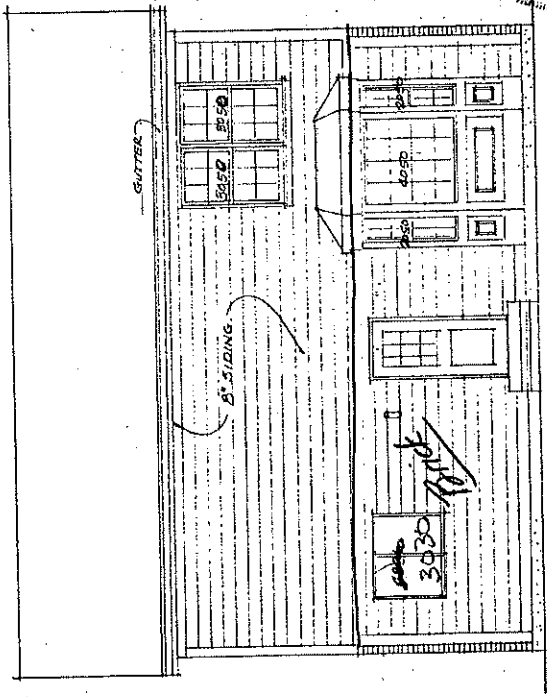

REAR ELEVATION



GENERAL NOTES
 1. ALL WORK SHALL BE IN ACCORDANCE WITH THE LATEST EDITIONS OF THE INTERNATIONAL BUILDING CODES AND ALL APPLICABLE LOCAL ORDINANCES.

BRICKS
 ALL BRICKS SHALL BE FULL BODIED AND SHALL BE IN ACCORDANCE WITH THE REQUIREMENTS OF THE BUILDING CODE. THE MINIMUM OF 1/2" PER FOOT FOR A DISTANCE OF 100 FEET SHALL BE MAINTAINED. THE MINIMUM OF 4" SHALL BE MAINTAINED FOR THE ENTIRE DISTANCE. FOUNDATION FOR MASONRY WALLS AND 8" FOR THE ENTIRE DISTANCE. FOUNDATION FOR MASONRY WALLS AND 8" FOR THE ENTIRE DISTANCE.

FOUNDATIONS
 ALL FOUNDATIONS SHALL BE A MINIMUM OF 2" THICK AND BE REINFORCED WITH #4 BARS. THE REINFORCEMENT SHALL BE PLACED AT THE TOP OF THE FOUNDATION. ALL FOUNDATIONS SHALL BE A MINIMUM OF 2" THICK AND BE REINFORCED WITH #4 BARS. THE REINFORCEMENT SHALL BE PLACED AT THE TOP OF THE FOUNDATION.

ROOFING
 ROOFING SHALL BE IN ACCORDANCE WITH THE REQUIREMENTS OF THE BUILDING CODE. THE ROOF SHALL BE A MINIMUM OF 2" THICK AND BE REINFORCED WITH #4 BARS. THE REINFORCEMENT SHALL BE PLACED AT THE TOP OF THE ROOF. ALL ROOFING SHALL BE A MINIMUM OF 2" THICK AND BE REINFORCED WITH #4 BARS. THE REINFORCEMENT SHALL BE PLACED AT THE TOP OF THE ROOF.

WALLS
 ALL WALLS SHALL BE FULL BODIED AND SHALL BE IN ACCORDANCE WITH THE REQUIREMENTS OF THE BUILDING CODE. THE WALLS SHALL BE A MINIMUM OF 2" THICK AND BE REINFORCED WITH #4 BARS. THE REINFORCEMENT SHALL BE PLACED AT THE TOP OF THE WALLS. ALL WALLS SHALL BE A MINIMUM OF 2" THICK AND BE REINFORCED WITH #4 BARS. THE REINFORCEMENT SHALL BE PLACED AT THE TOP OF THE WALLS.

FIRE STOPPING
 FIRE STOPPING SHALL BE IN ACCORDANCE WITH THE REQUIREMENTS OF THE BUILDING CODE. THE FIRE STOPPING SHALL BE A MINIMUM OF 2" THICK AND BE REINFORCED WITH #4 BARS. THE REINFORCEMENT SHALL BE PLACED AT THE TOP OF THE FIRE STOPPING. ALL FIRE STOPPING SHALL BE A MINIMUM OF 2" THICK AND BE REINFORCED WITH #4 BARS. THE REINFORCEMENT SHALL BE PLACED AT THE TOP OF THE FIRE STOPPING.

ENERGY CONSERVATION
 ENERGY CONSERVATION SHALL BE IN ACCORDANCE WITH THE REQUIREMENTS OF THE BUILDING CODE. THE ENERGY CONSERVATION SHALL BE A MINIMUM OF 2" THICK AND BE REINFORCED WITH #4 BARS. THE REINFORCEMENT SHALL BE PLACED AT THE TOP OF THE ENERGY CONSERVATION. ALL ENERGY CONSERVATION SHALL BE A MINIMUM OF 2" THICK AND BE REINFORCED WITH #4 BARS. THE REINFORCEMENT SHALL BE PLACED AT THE TOP OF THE ENERGY CONSERVATION.

MISCELLANEOUS
 ALL WORK SHALL BE IN ACCORDANCE WITH THE REQUIREMENTS OF THE BUILDING CODE. THE MISCELLANEOUS SHALL BE A MINIMUM OF 2" THICK AND BE REINFORCED WITH #4 BARS. THE REINFORCEMENT SHALL BE PLACED AT THE TOP OF THE MISCELLANEOUS. ALL MISCELLANEOUS SHALL BE A MINIMUM OF 2" THICK AND BE REINFORCED WITH #4 BARS. THE REINFORCEMENT SHALL BE PLACED AT THE TOP OF THE MISCELLANEOUS.

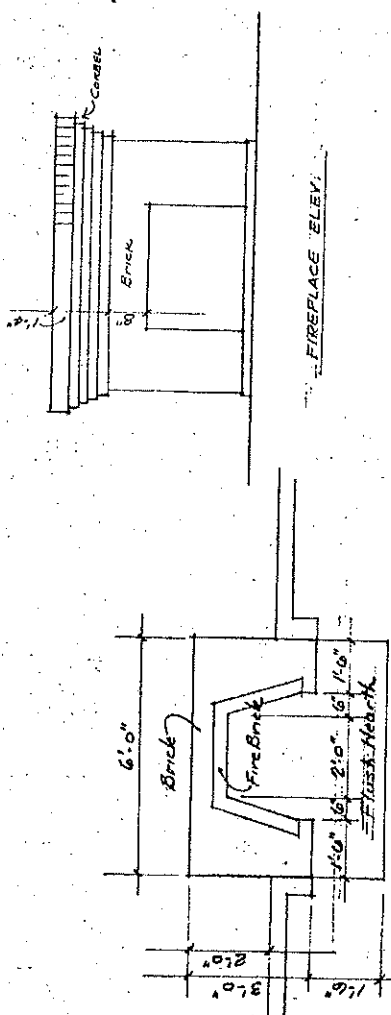

FIRE PLACE PLAN 1/2" = 1'-0"

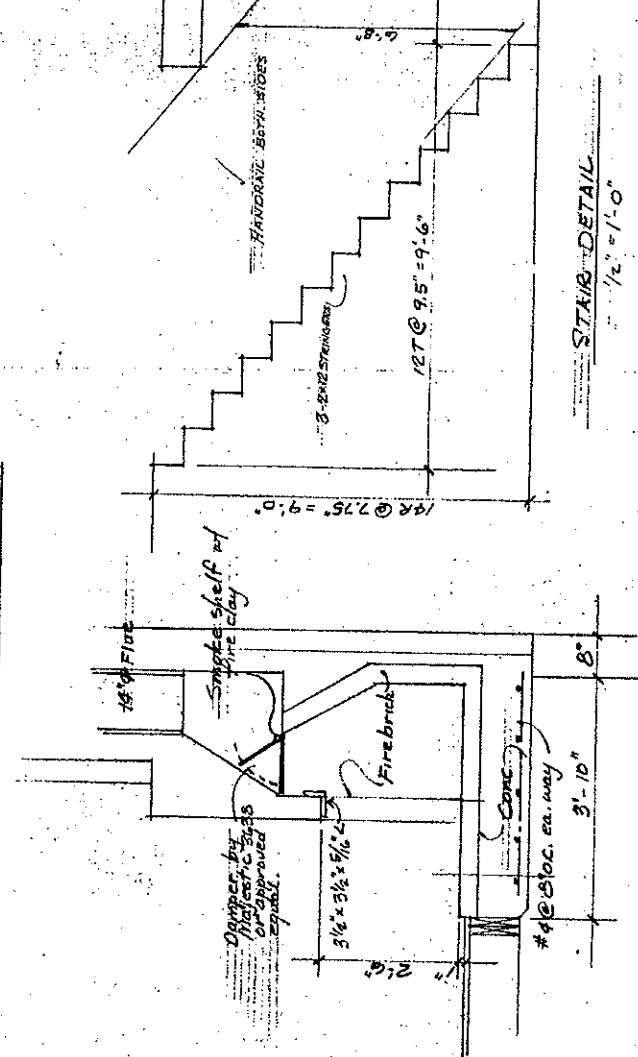

FIREPLACE SECTION 3/4" = 1'-0"





1 BOX S&L = 6720.8 F
 1 BOX S&B = 10000.0 F
 1 BOX S&C = 6240.0 F
 1 BOX S&D = 10000.0 F
 1 BOX S&E = 10000.0 F
 1 BOX S&F = 10000.0 F
 1 BOX S&G = 10000.0 F
 1 BOX S&H = 10000.0 F
 1 BOX S&I = 10000.0 F
 1 BOX S&J = 10000.0 F
 1 BOX S&K = 10000.0 F
 1 BOX S&L = 10000.0 F
 1 BOX S&M = 10000.0 F
 1 BOX S&N = 10000.0 F
 1 BOX S&O = 10000.0 F
 1 BOX S&P = 10000.0 F
 1 BOX S&Q = 10000.0 F
 1 BOX S&R = 10000.0 F
 1 BOX S&S = 10000.0 F
 1 BOX S&T = 10000.0 F
 1 BOX S&U = 10000.0 F
 1 BOX S&V = 10000.0 F
 1 BOX S&W = 10000.0 F
 1 BOX S&X = 10000.0 F
 1 BOX S&Y = 10000.0 F
 1 BOX S&Z = 10000.0 F

1st Floor
 2nd Floor
 3rd Floor
 4th Floor
 5th Floor
 6th Floor
 7th Floor
 8th Floor
 9th Floor
 10th Floor
 11th Floor
 12th Floor
 13th Floor
 14th Floor
 15th Floor
 16th Floor
 17th Floor
 18th Floor
 19th Floor
 20th Floor
 21st Floor
 22nd Floor
 23rd Floor
 24th Floor
 25th Floor
 26th Floor
 27th Floor
 28th Floor
 29th Floor
 30th Floor
 31st Floor
 32nd Floor
 33rd Floor
 34th Floor
 35th Floor
 36th Floor
 37th Floor
 38th Floor
 39th Floor
 40th Floor
 41st Floor
 42nd Floor
 43rd Floor
 44th Floor
 45th Floor
 46th Floor
 47th Floor
 48th Floor
 49th Floor
 50th Floor
 51st Floor
 52nd Floor
 53rd Floor
 54th Floor
 55th Floor
 56th Floor
 57th Floor
 58th Floor
 59th Floor
 60th Floor
 61st Floor
 62nd Floor
 63rd Floor
 64th Floor
 65th Floor
 66th Floor
 67th Floor
 68th Floor
 69th Floor
 70th Floor
 71st Floor
 72nd Floor
 73rd Floor
 74th Floor
 75th Floor
 76th Floor
 77th Floor
 78th Floor
 79th Floor
 80th Floor
 81st Floor
 82nd Floor
 83rd Floor
 84th Floor
 85th Floor
 86th Floor
 87th Floor
 88th Floor
 89th Floor
 90th Floor
 91st Floor
 92nd Floor
 93rd Floor
 94th Floor
 95th Floor
 96th Floor
 97th Floor
 98th Floor
 99th Floor
 100th Floor

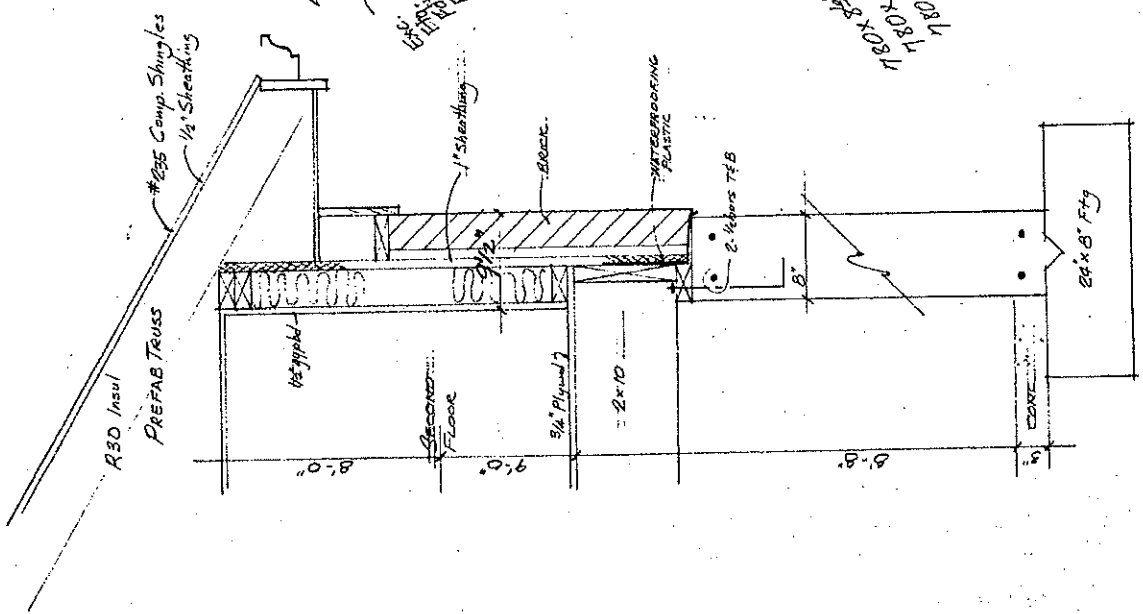

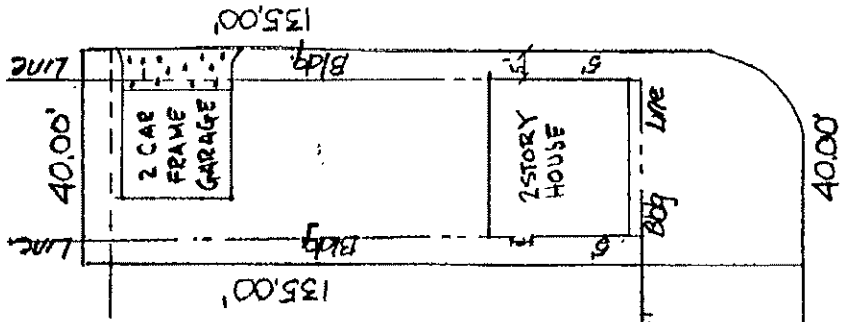

SCALE 1" = 30'

HIGH SCHOOL AVE. 30' W.

MORITZ 50' W. AVE.
 PARKRIDGE
 9101 MORITZ